

19-16-07057-0001
WALMER, WILLIAM O
19611 SE 342ND
AUBURN, WA 98092

19-16-07053-0005
WALMER, WILLIAM O
19611 SE 342ND
AUBURN, WA 98092

19-16-07053-0004
HARDTKE, TIMOTHY G
2222 MERIDIAN AVE E STE C
~~CLE ELUM, WA 98922~~ Edgewood, WA 98371

19-16-07053-0001
BROWN, WENDELL L ETUX
10921 129TH PL NE TRUSTEES
KIRKLAND, WA 98033

19-16-07053-0002
JOHNSON, GREG R ETUX
19909 SE 243RD PL
MAPLE VALLEY, WA 98038

19-16-07053-0003
ROGERS, FLOYD A TRUSTEE
20837 SE 155TH PL
RENTON, WA 98059

19-16-07057-0002
FLETCHER, GARY ETUX
PO BOX 344
CLE ELUM, WA 98922

19-16-18052-0107
HUNTER, JUDD ETUX
6135 284TH WAY NE
CARNATION, WA 98014

19-16-18052-0108
RENGLI, SCOTT M ETUX
13020 44TH AVE SE
EVERETT, WA 98201

19-16-18052-0106
JESTER, WAYLAND J
PO BOX 344
ELLENSBURG, WA 98926

19-16-18052-0114
PEDERSEN, CONRAD
461 FAWN RD
CLE ELUM, WA 98922

19-16-18052-0115
JOHNSON, MIKE A ETUX
28805 207TH AVE SE
KENT, WA 98042

19-16-18052-0105
JOHNSON, MIKE A ETUX
28805 207TH AVE SE
KENT, WA 98042

19-16-18052-0109
MUNSON, PHYLLIS M.
12819 SE 202ND PL
KENT, WA 98031-1707

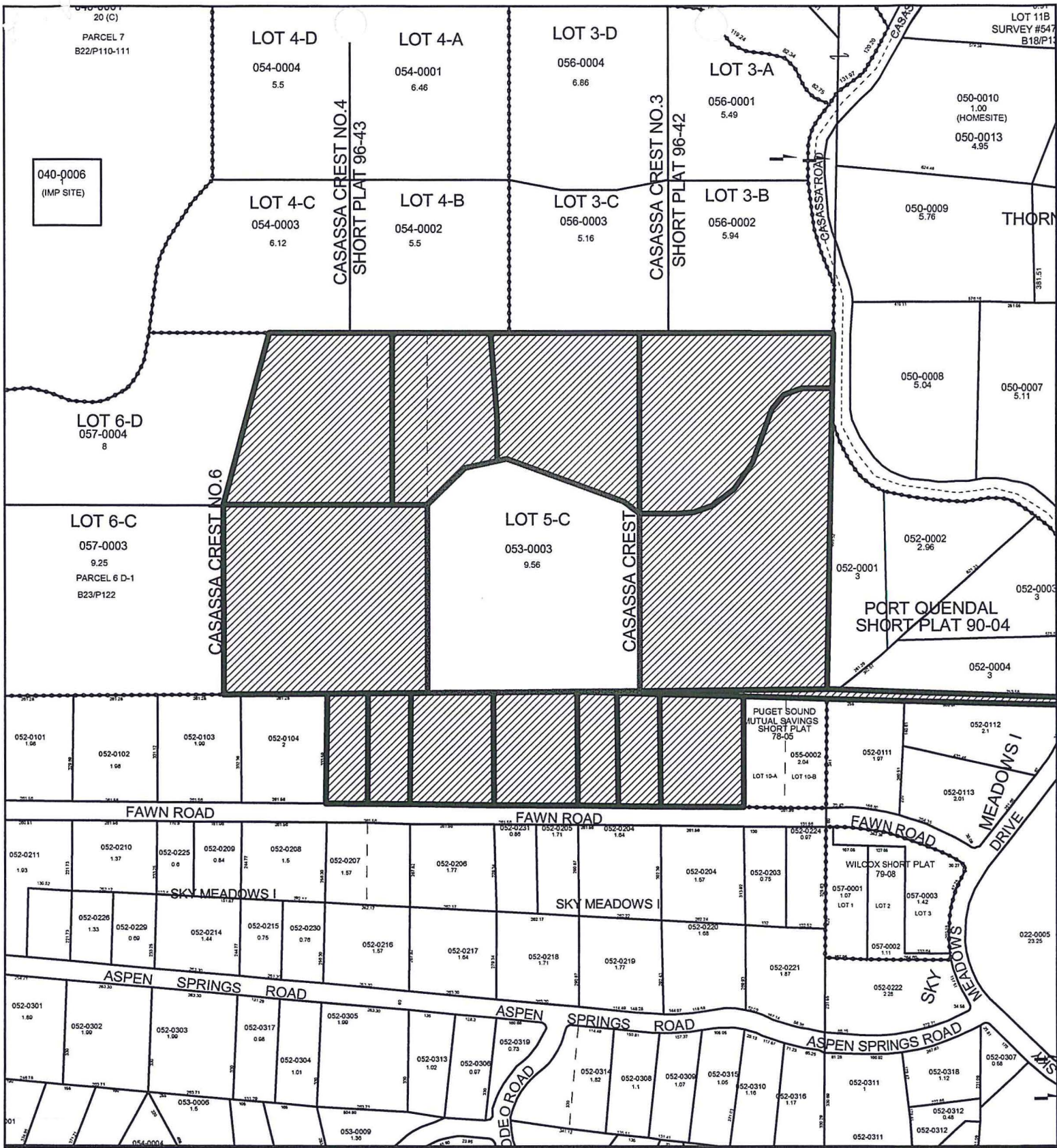

FILE: 1
NAME: 1

Parcel #: 19-16-07-0003



Subject Parcels



Notified Property Owners
 Within 300 Feet

Mapscale: 1" = 600'
 December 9, 2005

